Organigramm der Gemeinde Bergdietikon

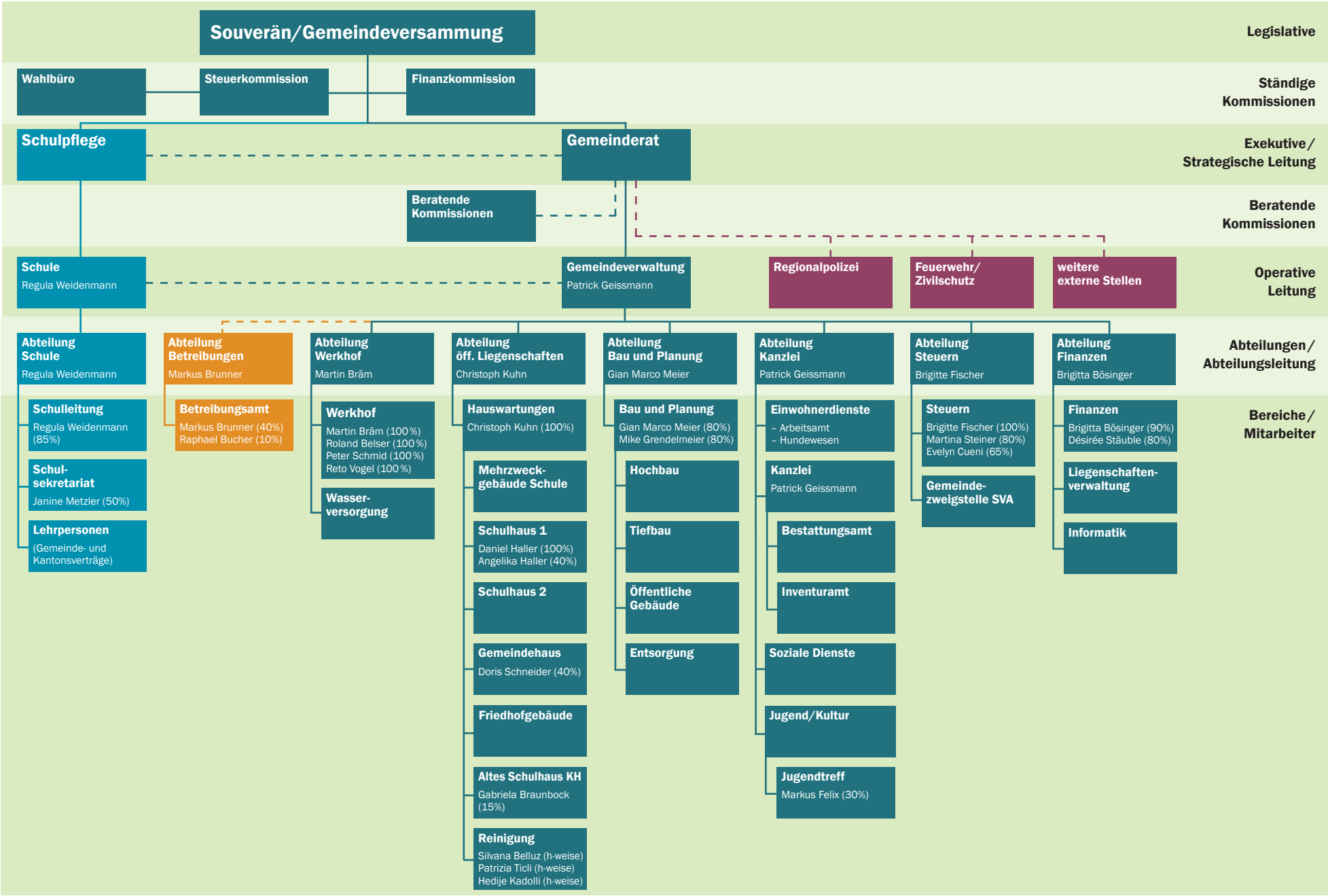

Stand: August 2018